

E0971-OWC

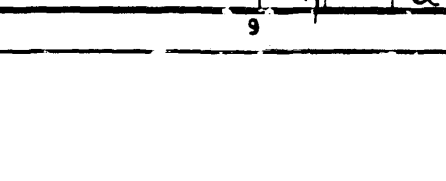
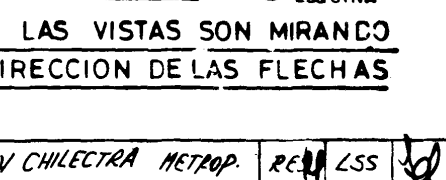
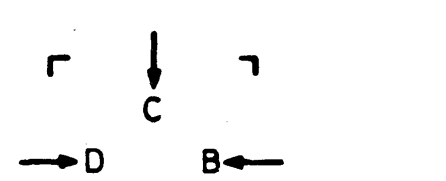
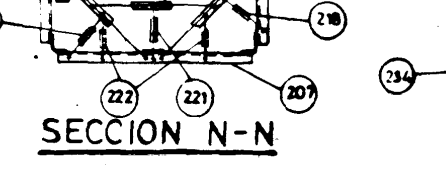
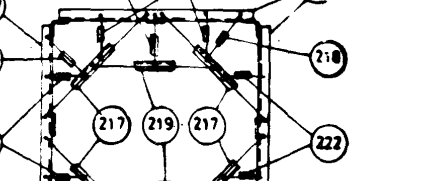
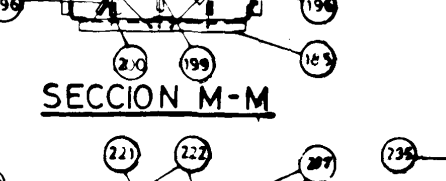
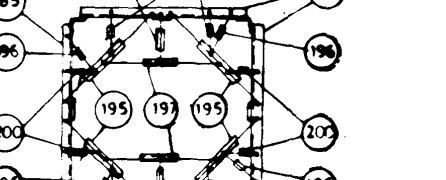
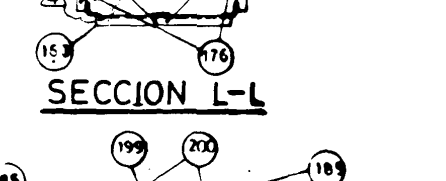
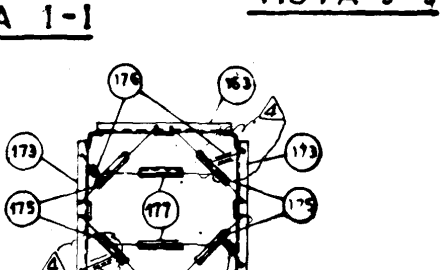
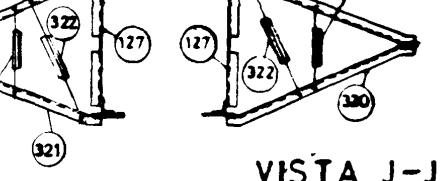
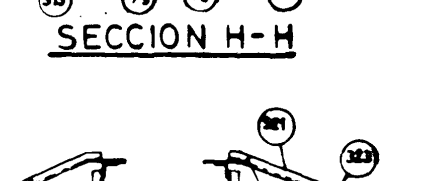
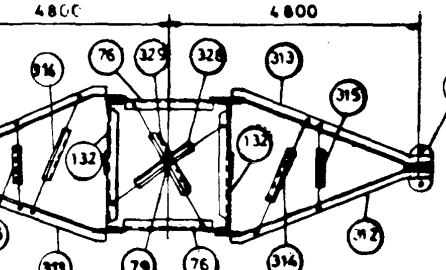
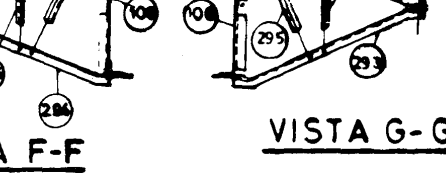
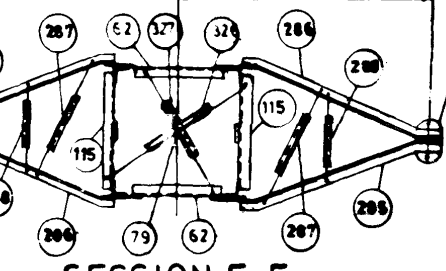
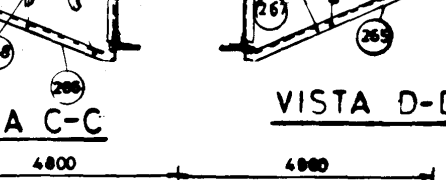
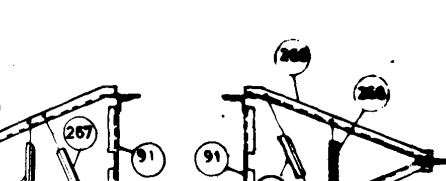
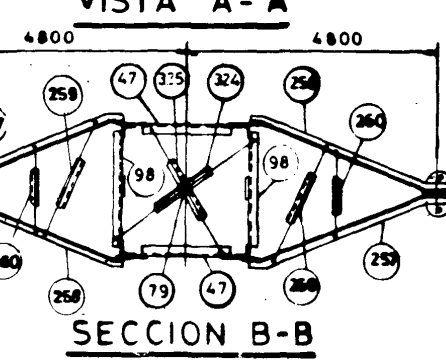
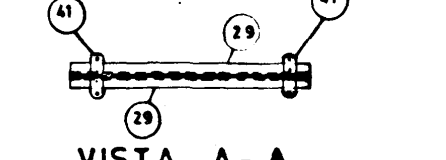
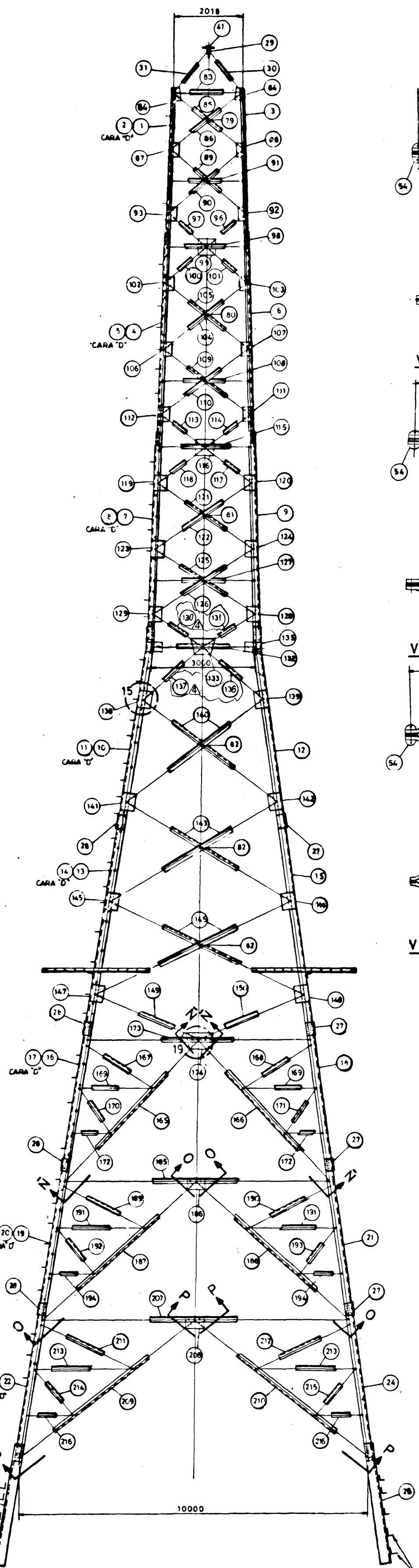
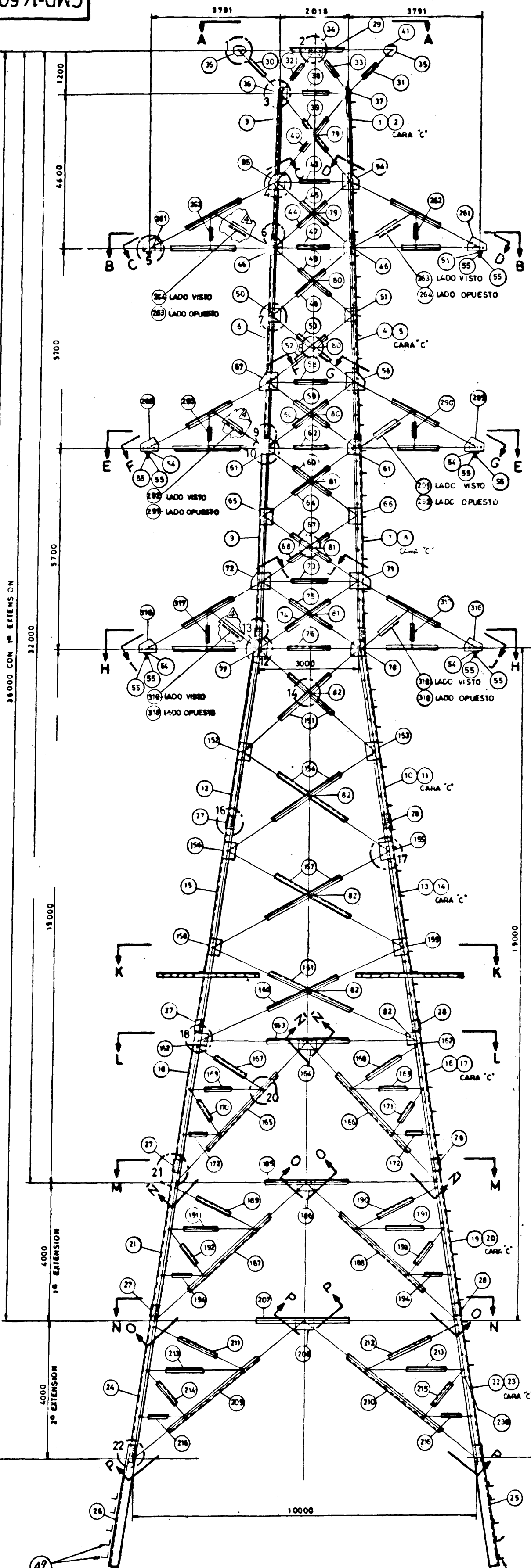

LISTA DE MATERIALES PARA 1ª EXTENSION		
MARCA	DESCRIPCION	PESO
19	L152 x152 x127x0.86	11.912
20	" "	11.912
21	" "	23.944
22	L203 x 203 x 127 x 0.86	39.912
23	" "	39.912
24	" "	21.151
25	L100 x 100 x 6 x 76.20	2.169
26	PL 203 x 64 x 3.18	1.212
27	L 64 x 64 x 64 x 5.897	1.436
28	" "	1.436
29	L 90 x 90 x 6 x 2.674	9.912
30	" "	9.912
31	L 55 x 55 x 5 x 2.517	10.064
32	L 50 x 50 x 4 x 1.731	21.03
33	" "	21.03
34	" " x 1.299	31.02
35	L 90 x 90 x 6 x 5.537	17.916
36	" " x 2.397	79.912
37	" " x 4.220	69.912
199	L 50 x 50 x 4 x 1.890	11.1
220	" " x 1.795	4.2
221	PL180 x 64 x 190	16.4
222	L 90 x 90 x 6 x 2.745	18.1
238	PELDAÑOS 5/8" x 200	4.4
205	L 90 x 90 x 6 x 2.609	8.64
204	PL148 x 64 x 23	4.4
206	" " x 4	4.4
120	PERNOS 5/8" x 110	1.26
30	" " x 131	1.26
120	" " x 131	1.26
120	PERNOS 3/4" x 210	8.1
190	CALLAVES DE PERNOS PARA 5/8"	1.26
120	" " x 131	1.26
PESO FERRETERIA GALV 225 KG		
PESQ. PERNOS Y GO. LVS GALV 225 KG		
PESQ. TOTAL 1ª EXTENSION GALV 720 KG		